

Haran Street

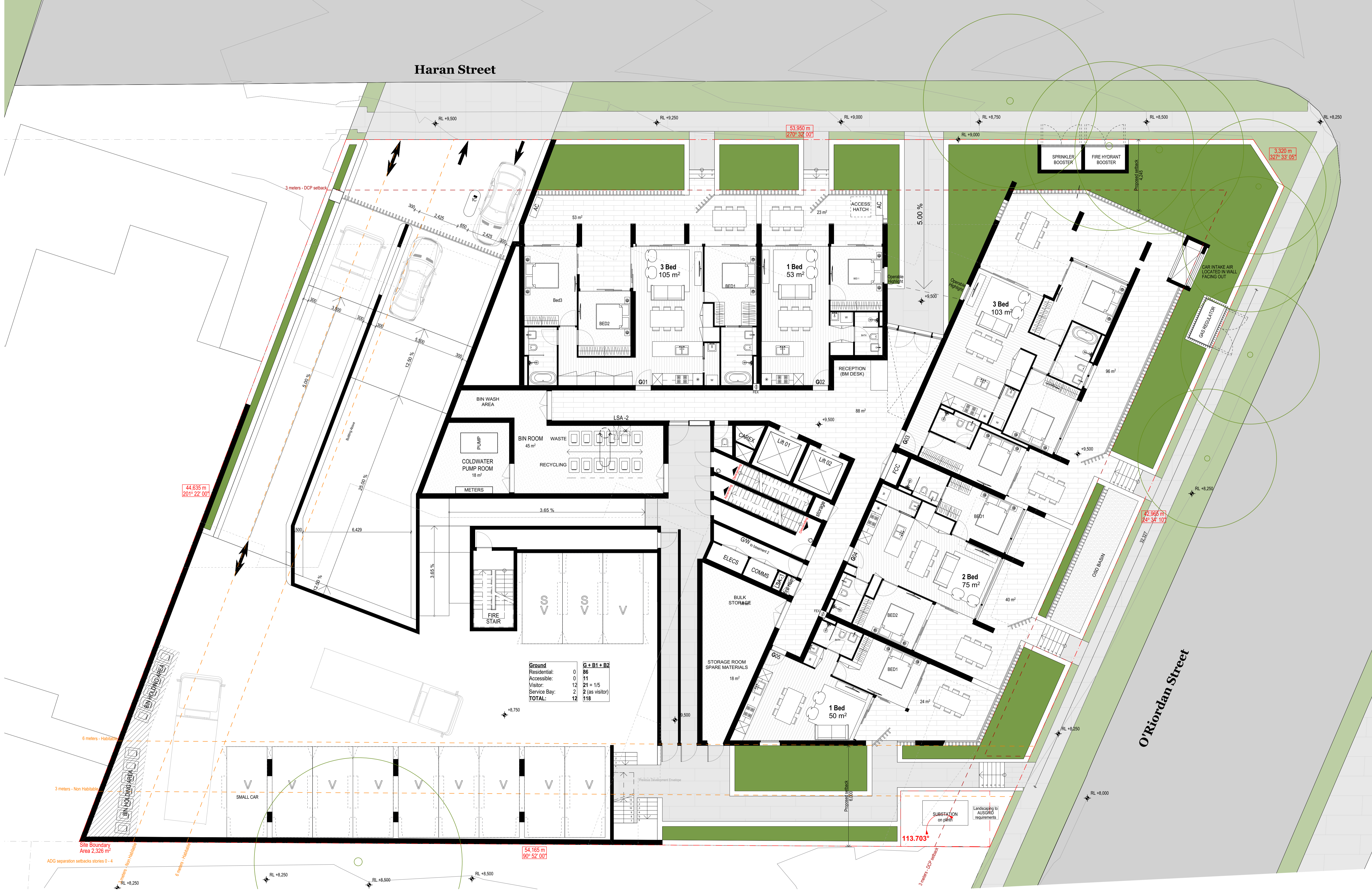

Ground	G + B1 + B2
Residential:	88
Accessible:	11
Visitor:	21 = 1/5
Service Bay:	2 (as visitor)
TOTAL:	118

Legend / Notes



Rev.	Date	By	Ckd	Description
B	30/02/2018	WM	NB	DA SUBMISSION
C	14/03/2018	WM	NB	FOR COORDINATION
D	16/03/2018	SV	NB	DA SUBMISSION
E	23/03/2018	SV	NB	FOR INFORMATION
F	27/03/2018	SV	JF	FOR INFORMATION
G	4/04/2018	SV	JF	FOR COORDINATION
H	15/05/2018	WM	NB	FOR COORDINATION
I	18/05/2018	WM	NB	FOR MERTON REVIEW
J	24/05/2018	WM	NB	DA SUBMISSION
K	31/05/2018	WM	NB	UNIT NUMBERING
L	13/07/2018	WM	NB	DA SUBMISSION
M	13/07/2018	SV	JF	CARRIAGE WAY WIDENING DELETED

DKO Architecture (NSW) Pty Ltd
 119 Redfern Street
 Redfern, NSW 2016
 T +61 2 8346 4500
 info@dko.com.au
 www.dko.com.au
 ABN: 81956706590

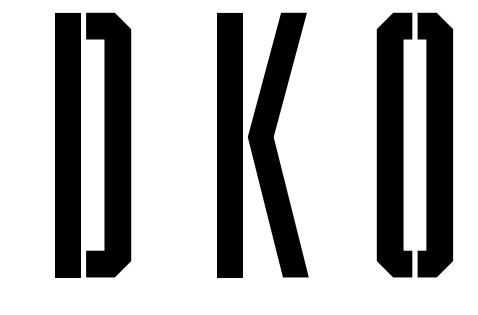

Project Name
 Project Address
 Client Status

Project Number
 Drawing Name
 Scale
 Date
 Drawing Number
 Revision

Consultants
Lifts - KONE ✓
 James Denton
 James.Denton@kone.com
 0439 210 856

Fire - Guardian ✓
 Matthew Sayers
 Msayers@guardians.com.au
 0418 287 713

Hydraulic - KMC
 Ken McDonald
 Ken@kmacplumbing.com.au
 0415 670 271

Traffic - ARUP ✓
 James Turner
 James.R.Turner@arup.com.au
 0449 703 401

Structural - Meriton
 Tim Franzen
 Tim@meriton.com.au
 02 9287 2888

Access DDA - Wall to Wall
 Queenie Tran
 queenie@wall-wall.com.au
 0402 550 570

Waste - Elephants Foot ✓
 James Wilton
 James.wilton@elephantsfoot.com.au

Electrical - HNK ✓
 Harry Kushkarian
 Harry@hnelectrical.com.au
 0412 234 796

HVAC - Superior Air
 Ross Shephard
 RShephard@siteimage.com.au
 0425 226 366

Landscape - Site Image ✓
 Zlatko Ivanovic
 Zlatko@superiorair.com.au
 0412 438 882

Roof access - Skys
 Richard Sheppard
 Reshep@mac.com
 0421 316 626

11822
 Ground Floor
DA201
 MA